

This drawing should not be scaled.  
All dimensions must be checked on site and contractor to report any omissions or errors to the contract administrator  
NOTES

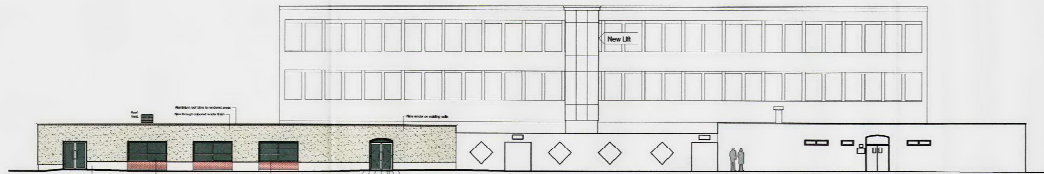

PROPOSED SOUTH ELEVATION (facing Thames Road)



PROPOSED EAST ELEVATION

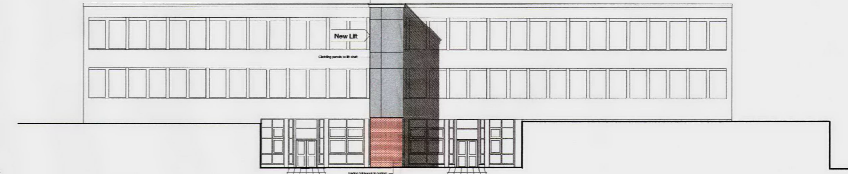

PROPOSED EAST ELEVATION (showing new Lift Shaft)

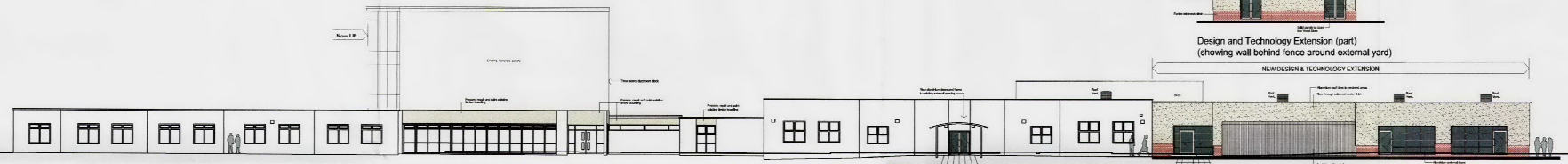

PROPOSED NORTH ELEVATION (showing new Lift)

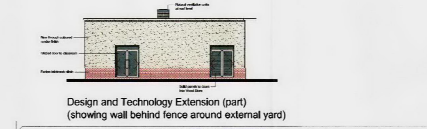

Design and Technology Extension (part) (showing wall behind fence around external yard)

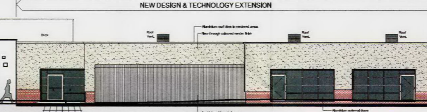

PROPOSED NORTH ELEVATION (showing Design and Technology Extension)



PROPOSED WEST ELEVATION (showing Design and Technology Extension)



PROPOSED WEST ELEVATION (part) (showing new rendered wall adjacent to Main Entrance)

STOCKTON BOROUGH COUNCIL  
PLANNING  
09 OCT 2012  
DATE RECEIVED

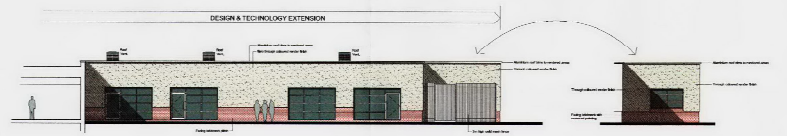

PROPOSED EAST ELEVATION/SECTION (showing Design and Technology Extension)

Design and Technology Extension (showing wall behind fence around external yard)

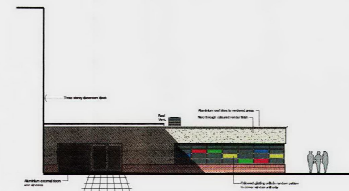

PROPOSED WEST ELEVATION to Dining Extension

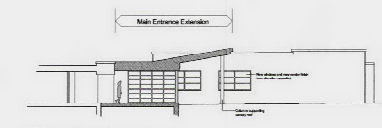

SECTION through Main Entrance



PROPOSED SOUTH ELEVATION for New Art Block



PROPOSED EAST ELEVATION to New Art Block



PROPOSED NORTH ELEVATION to New Art Block



PROPOSED WEST ELEVATION to New Art Block



North Elevation SUB STATION ELEVATIONS

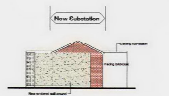

East Elevation

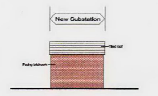

South Elevation



South Elevation (showing new rendered wall)



West Elevation



East Elevation (of new sub-station)

B	New sub-station location amended	06.10.12
A	Issued for Planning Application	03.08.12
Rev	Description	Dim Ck Date
Drawing Status	PRELIMINARY <input type="checkbox"/>	APPROVAL <input checked="" type="checkbox"/>
	INFORMATION <input type="checkbox"/>	TENDER <input type="checkbox"/>
		CONSTRUCTION <input type="checkbox"/>

  
**Stockton-on-Tees**  
BOROUGH COUNCIL

Development & Neighbourhood Services  
Head of Technical Services Richard McCusker B.Eng., C.Eng., M.I.C.E.  
P.O.Box 228, Kingsway House, West Park, Billingham, TS23 2TL  
Telephone: 01642 355000, E-mail: technicalservices@stockton.gov.uk

Project  
**Northfield School and Sports College**  
Thames Road, Billingham  
School Redevelopment Project

Content  
**PROPOSED ELEVATIONS**

Date	August 2012	Dwg No.	ARC1236 / 110
Drawn	jcs	Checked	mds
Scale	@ A1	Scale	1:200
Rev		Rev	B